

DWO Phillip Island Official Test, 24-25 February 2020

Results Tuesday Free Practice 2

Phillip Island 4.445 m

1 / 2

No.	Rider	Nat	Team	Bike	Time	Gap	Rel.	Laps	Speed	
									Avg	Max
1	55 A. LOCATELLI	ITA	BARDAHL Evan Bros. WorldSSP Team	Yamaha YZF R6	1'32.831			21	172,378	271,4
2	1 R. KRUMMENACHER	SUI	MV Agusta Reparto Corse	MV Agusta F3 675	1'33.488	0.657	0.657	15	171,166	270,7
3	16 J. CLUZEL	FRA	GMT94 Yamaha	Yamaha YZF R6	1'33.491	0.660	0.003	23	171,161	268,7
4	94 C. PEROLARI	FRA	GMT94 Yamaha	Yamaha YZF R6	1'33.681	0.850	0.190	36	170,814	269,3
5	5 P. OETTL	GER	Kawasaki Puccetti Racing	Kawasaki ZX-6R	1'33.827	0.996	0.146	34	170,548	268,0
6	3 R. DE ROSA	ITA	MV Agusta Reparto Corse	MV Agusta F3 675	1'33.879	1.048	0.052	18	170,453	265,4
7	4 S. ODENDAAL	RSA	EAB Ten Kate Racing	Yamaha YZF R6	1'33.964	1.133	0.085	34	170,299	266,0
8	78 H. OKUBO	JPN	Dynavolt Honda	Honda CBR600RR	1'34.335	1.504	0.371	29	169,630	264,1
9	61 C. ÖNCÜ	TUR	Turkish Racing Team	Kawasaki ZX-6R	1'34.363	1.532	0.028	36	169,579	267,3
10	44 L. MAHIAS	FRA	Kawasaki Puccetti Racing	Kawasaki ZX-6R	1'34.432	1.601	0.069	31	169,455	264,1
11	56 P. SEBESTYEN	HUN	OXXO Yamaha Team Toth	Yamaha YZF R6	1'34.533	1.702	0.101	22	169,274	266,7
12	38 H. SOOMER	EST	Kallio Racing	Yamaha YZF R6	1'34.573	1.742	0.040	26	169,203	262,8
13	32 I. VIÑALES	ESP	Kallio Racing	Yamaha YZF R6	1'34.832	2.001	0.259	22	168,741	267,3
14	99 D. WEBB	GBR	WRP Wepol Racing	Yamaha YZF R6	1'34.916	2.085	0.084	26	168,591	266,7
15	71 C. BERGMAN	SWE	Wójcik Racing Team	Yamaha YZF R6	1'35.330	2.499	0.414	24	167,859	262,1
16	22 F. FULIGNI	ITA	MV Agusta Reparto Corse	MV Agusta F3 675	1'35.366	2.535	0.036	9	167,796	266,0
17	81 M. GONZALEZ	ESP	Kawasaki ParkinGO Team	Kawasaki ZX-6R	1'35.383	2.552	0.017	25	167,766	270,7
18	25 A. VERDOÑA	FRA	bLU cRU WorldSSP by MS Racing	Yamaha YZF R6	1'35.637	2.806	0.254	26	167,320	262,8
19	68 O. BAYLISS	AUS	CUBE Racing	Yamaha YZF R6	1'36.010	3.179	0.373	30	166,670	259,0
20	52 P. HOBELBERGER	GER	Dynavolt Honda	Honda CBR600RR	1'36.035	3.204	0.025	22	166,627	260,9
21	74 J. VAN SIKKELERUS	NED	MPM Routz Racing Team	Yamaha YZF R6	1'36.067	3.236	0.032	28	166,571	257,8
22	84 L. CRESSON	BEL	OXXO Yamaha Team Toth	Yamaha YZF R6	1'36.099	3.268	0.032	31	166,516	262,8
23	9 G. HENDRA PRATAMA	INA	bLU cRU WorldSSP by MS Racing	Yamaha YZF R6				0		

AIR	Humidity:	81%	Temp:	21°C
TRACK	Condition:		Temp:	34°C

25/02/2020 Start 15:50 End 17:41 The results are provisional until the end of the time limit for protests and appeals and the completion of the technical checks.

These data/results cannot be reproduced, stored and/or transmitted in whole or in part by any manner of electronic, mechanical, photocopying, recording, broadcasting or otherwise now known or herein after developed without the previous express consent by the copyright owner, except for reproduction in daily press and regular printed publications on sale to the public within 60 days of the event related to those data/results and always provided that copyright symbol appears together as follows below.

© DORNA WSBK ORGANIZATION Srl 2020

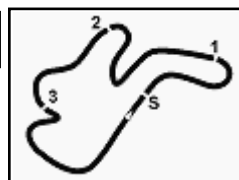

DWO Phillip Island Official Test, 24-25 February 2020

Results Tuesday Free Practice 2

Session Highlights

Local Time	No. Rider	Description
15.50.00		Start
16.23.12	22 F. FULIGNI	Technical Problem - Turn 9
16.29.17	22 F. FULIGNI	Entered Pits
16.33.04	94 C. PEROLARI	On the Gravel - Re-Joined - Turn 2
16.49.05		RED FLAG
16.53.49		START DELAYED
17.06.32	32 I. VIÑALES	Technical Problem - Re-Joined - Turn 10
17.13.09	1 R. KRUMMENACHER	Technical Problem - Turn 10
17.20.06	3 R. DE ROSA	Crashed - Turn 9
17.41.46		End Of Session

Fastest Laps Sequence

No.	Rider	Nat	Team	Bike	Local Time	Time	Gap	Avg
94	C. PEROLARI	FRA	GMT94 Yamaha	Yamaha YZF R6	15:53'40.121	1'36.406		165,986
32	I. VIÑALES	ESP	Kallio Racing	Yamaha YZF R6	15:54'42.047	1'35.781	-0.625	167,069
5	P. OETTL	GER	Kawasaki Puccetti Racing	Kawasaki ZX-6R	15:54'56.514	1'34.748	-1.033	168,890
16	J. CLUZEL	FRA	GMT94 Yamaha	Yamaha YZF R6	15:55'03.834	1'34.387	-0.361	169,536
94	C. PEROLARI	FRA	GMT94 Yamaha	Yamaha YZF R6	16:03'10.082	1'34.250	-0.137	169,782
55	A. LOCATELLI	ITA	BARDAHL Evan Bros. WorldSSP Team	Yamaha YZF R6	16:03'28.434	1'34.054	-0.196	170,136
55	A. LOCATELLI	ITA	BARDAHL Evan Bros. WorldSSP Team	Yamaha YZF R6	16:05'02.345	1'33.911	-0.143	170,395
16	J. CLUZEL	FRA	GMT94 Yamaha	Yamaha YZF R6	16:09'45.270	1'33.491	-0.420	171,161
1	R. KRUMMENACHER	SUI	MV Agusta Reparto Corse	MV Agusta F3 675	17:08'33.159	1'33.488	-0.003	171,166
55	A. LOCATELLI	ITA	BARDAHL Evan Bros. WorldSSP Team	Yamaha YZF R6	17:32'06.283	1'32.831	-0.657	172,378

Start 15:50 End 17:41 The results are provisional until the end of the time limit for protests and appeals and the completion of the technical checks.

These data/results cannot be reproduced, stored and/or transmitted in whole or in part by any manner of electronic, mechanical, photocopying, recording, broadcasting or otherwise now known or herein after developed without the previous express consent by the copyright owner, except for reproduction in daily press and regular printed publications on sale to the public within 60 days of the event related to those data/results and always provided that copyright symbol appears together as follows below.

© DORNA WSBK ORGANIZATION Srl 2020

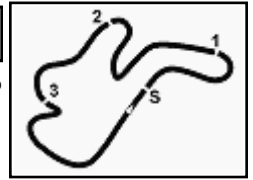

DWO Phillip Island Official Test, 24-25 February 2020

Tuesday Combined Results

Phillip Island 4.445 m

No.	Rider	Nat	Team	Bike	FP1	FP2	Time	Gap	Rel.	Avg	LL
1	55 A. LOCATELLI	ITA	BARDAHL Evan Bros. WorldSSP Team	Yamaha YZF R6	1'32.893	1'32.831	1'32.831			172,378	49
2	1 R. KRUMMENACHER	SUI	MV Agusta Reparto Corse	MV Agusta F3 675	1'33.608	1'33.488	1'33.488	0.657	0.657	171,166	30
3	16 J. CLUZEL	FRA	GMT94 Yamaha	Yamaha YZF R6	1'33.852	1'33.491	1'33.491	0.660	0.003	171,161	51
4	3 R. DE ROSA	ITA	MV Agusta Reparto Corse	MV Agusta F3 675	1'33.563	1'33.879	1'33.563	0.732	0.072	171,029	48
5	94 C. PEROLARI	FRA	GMT94 Yamaha	Yamaha YZF R6	1'34.231	1'33.681	1'33.681	0.850	0.118	170,814	43
6	5 P. OETTL	GER	Kawasaki Puccetti Racing	Kawasaki ZX-6R	1'34.253	1'33.827	1'33.827	0.996	0.146	170,548	62
7	4 S. ODENDAAL	RSA	EAB Ten Kate Racing	Yamaha YZF R6	1'33.886	1'33.964	1'33.886	1.055	0.059	170,441	57
8	78 H. OKUBO	JPN	Dynavolt Honda	Honda CBR600RR	1'34.486	1'34.335	1'34.335	1.504	0.449	169,630	58
9	61 C. ÖNCÜ	TUR	Turkish Racing Team	Kawasaki ZX-6R	1'34.942	1'34.363	1'34.363	1.532	0.028	169,579	59
10	32 I. VIÑALES	ESP	Kallio Racing	Yamaha YZF R6	1'34.374	1'34.832	1'34.374	1.543	0.011	169,559	47
11	44 L. MAHIAS	FRA	Kawasaki Puccetti Racing	Kawasaki ZX-6R	1'34.390	1'34.432	1'34.390	1.559	0.016	169,531	56
12	38 H. SOOMER	EST	Kallio Racing	Yamaha YZF R6	1'34.448	1'34.573	1'34.448	1.617	0.058	169,427	51
13	56 P. SEBESTYEN	HUN	OXXO Yamaha Team Toth	Yamaha YZF R6	1'34.987	1'34.533	1'34.533	1.702	0.085	169,274	48
14	22 F. FULIGNI	ITA	MV Agusta Reparto Corse	MV Agusta F3 675	1'34.609	1'35.366	1'34.609	1.778	0.076	169,138	41
15	99 D. WEBB	GBR	WRP Wepol Racing	Yamaha YZF R6	1'34.662	1'34.916	1'34.662	1.831	0.053	169,044	57
16	71 C. BERGMAN	SWE	Wójcik Racing Team	Yamaha YZF R6	1'34.770	1'35.330	1'34.770	1.939	0.108	168,851	53
17	81 M. GONZALEZ	ESP	Kawasaki ParkinGO Team	Kawasaki ZX-6R	1'34.861	1'35.383	1'34.861	2.030	0.091	168,689	43
18	52 P. HOBELSBERGER	GER	Dynavolt Honda	Honda CBR600RR	1'35.465	1'36.035	1'35.465	2.634	0.604	167,622	46
19	25 A. VERDOÍA	FRA	bLU cRU WorldSSP by MS Racing	Yamaha YZF R6	1'35.809	1'35.637	1'35.637	2.806	0.172	167,320	46
20	68 O. BAYLISS	AUS	CUBE Racing	Yamaha YZF R6	1'35.763	1'36.010	1'35.763	2.932	0.126	167,100	54
21	84 L. CRESSON	BEL	OXXO Yamaha Team Toth	Yamaha YZF R6	1'35.807	1'36.099	1'35.807	2.976	0.044	167,023	56
22	74 J. VAN SIKKELERUS	NED	MPM Routz Racing Team	Yamaha YZF R6	1'36.389	1'36.067	1'36.067	3.236	0.260	166,571	52
23	9 G. HENDRA PRATAMA	INA	bLU cRU WorldSSP by MS Racing	Yamaha YZF R6							0

25/02/2020

These data/results cannot be reproduced, stored and/or transmitted in whole or in part by any manner of electronic, mechanical, photocopying, recording, broadcasting or otherwise now known or herein after developed without the previous express consent by the copyright owner, except for reproduction in daily press and regular printed publications on sale to the public within 60 days of the event related to those data/results and always provided that copyright symbol appears together as follows below.

© DORNA WSBK ORGANIZATION Srl 2020

FICR PERUGIA TIMING



Official Tyre Supplier



Official Timekeeper

DWO Phillip Island Official Test, 24-25 February 2020

Best Sectors & Speed Tuesday Free Practice 2

Phillip Island 4.445 m

BEST LAP			
1	55 A. LOCATELLI	Yamaha YZF R6	1'32.831
2	1 R. KRUMMENACHER	MV Agusta F3 675	1'33.488
3	16 J. CLUZEL	Yamaha YZF R6	1'33.491
4	94 C. PEROLARI	Yamaha YZF R6	1'33.681
5	5 P. OETTL	Kawasaki ZX-6R	1'33.827
6	3 R. DE ROSA	MV Agusta F3 675	1'33.879
7	4 S. ODENDAAL	Yamaha YZF R6	1'33.964
8	78 H. OKUBO	Honda CBR600RR	1'34.335
9	61 C. ÖNCÜ	Kawasaki ZX-6R	1'34.363
10	44 L. MAHIAS	Kawasaki ZX-6R	1'34.432
11	56 P. SEBESTYEN	Yamaha YZF R6	1'34.533
12	38 H. SOOMER	Yamaha YZF R6	1'34.573
13	32 I. VIÑALES	Yamaha YZF R6	1'34.832
14	99 D. WEBB	Yamaha YZF R6	1'34.916
15	71 C. BERGMAN	Yamaha YZF R6	1'35.330
16	22 F. FULIGNI	MV Agusta F3 675	1'35.366
17	81 M. GONZALEZ	Kawasaki ZX-6R	1'35.383
18	25 A. VERDOÍA	Yamaha YZF R6	1'35.637
19	68 O. BAYLISS	Yamaha YZF R6	1'36.010
20	52 P. HOBELSBERGER	Honda CBR600RR	1'36.035
21	74 J. VAN SIKKELERUS	Yamaha YZF R6	1'36.067
22	84 L. CRESSON	Yamaha YZF R6	1'36.099
23	9 G. HENDRA PRATAMA	Yamaha YZF R6	

SPEED			
1	55 A. LOCATELLI	Yamaha YZF R6	271,4
2	1 R. KRUMMENACHER	MV Agusta F3 675	270,7
3	81 M. GONZALEZ	Kawasaki ZX-6R	270,7
4	94 C. PEROLARI	Yamaha YZF R6	269,3
5	16 J. CLUZEL	Yamaha YZF R6	268,7
6	5 P. OETTL	Kawasaki ZX-6R	268,0
7	32 I. VIÑALES	Yamaha YZF R6	267,3
8	61 C. ÖNCÜ	Kawasaki ZX-6R	267,3
9	99 D. WEBB	Yamaha YZF R6	266,7
10	56 P. SEBESTYEN	Yamaha YZF R6	266,7
11	4 S. ODENDAAL	Yamaha YZF R6	266,0
12	22 F. FULIGNI	MV Agusta F3 675	266,0
13	3 R. DE ROSA	MV Agusta F3 675	265,4
14	78 H. OKUBO	Honda CBR600RR	264,1
15	44 L. MAHIAS	Kawasaki ZX-6R	264,1
16	84 L. CRESSON	Yamaha YZF R6	262,8
17	38 H. SOOMER	Yamaha YZF R6	262,8
18	25 A. VERDOÍA	Yamaha YZF R6	262,8
19	71 C. BERGMAN	Yamaha YZF R6	262,1
20	52 P. HOBELSBERGER	Honda CBR600RR	260,9
21	68 O. BAYLISS	Yamaha YZF R6	259,0
22	74 J. VAN SIKKELERUS	Yamaha YZF R6	257,8

SEG. 1			SEG. 2			SEG. 3			SEG. 4		
1	55 A. LOCATELLI	22.241	1	55 A. LOCATELLI	26.706	1	55 A. LOCATELLI	17.720	1	55 A. LOCATELLI	26.023
2	1 R. KRUMMENACHER	22.284	2	94 C. PEROLARI	26.784	2	1 R. KRUMMENACHER	17.767	2	16 J. CLUZEL	26.172
3	61 C. ÖNCÜ	22.385	3	16 J. CLUZEL	26.821	3	16 J. CLUZEL	17.777	3	4 S. ODENDAAL	26.228
4	16 J. CLUZEL	22.464	4	1 R. KRUMMENACHER	26.930	4	94 C. PEROLARI	17.792	4	3 R. DE ROSA	26.299
5	5 P. OETTL	22.473	5	3 R. DE ROSA	26.948	5	5 P. OETTL	17.809	5	94 C. PEROLARI	26.337
6	4 S. ODENDAAL	22.563	6	32 I. VIÑALES	27.107	6	4 S. ODENDAAL	17.813	6	1 R. KRUMMENACHER	26.344
7	3 R. DE ROSA	22.640	7	78 H. OKUBO	27.126	7	3 R. DE ROSA	17.851	7	5 P. OETTL	26.357
8	78 H. OKUBO	22.687	8	44 L. MAHIAS	27.129	8	38 H. SOOMER	17.926	8	56 P. SEBESTYEN	26.388
9	44 L. MAHIAS	22.690	9	4 S. ODENDAAL	27.138	9	78 H. OKUBO	17.981	9	61 C. ÖNCÜ	26.453
10	94 C. PEROLARI	22.704	10	5 P. OETTL	27.188	10	44 L. MAHIAS	17.991	10	78 H. OKUBO	26.474
11	99 D. WEBB	22.737	11	38 H. SOOMER	27.248	11	61 C. ÖNCÜ	18.001	11	44 L. MAHIAS	26.540
12	56 P. SEBESTYEN	22.770	12	61 C. ÖNCÜ	27.266	12	56 P. SEBESTYEN	18.032	12	38 H. SOOMER	26.552
13	25 A. VERDOÍA	22.783	13	56 P. SEBESTYEN	27.270	13	32 I. VIÑALES	18.054	13	22 F. FULIGNI	26.564
14	38 H. SOOMER	22.799	14	71 C. BERGMAN	27.284	14	99 D. WEBB	18.062	14	32 I. VIÑALES	26.692
15	81 M. GONZALEZ	22.815	15	22 F. FULIGNI	27.385	15	71 C. BERGMAN	18.074	15	99 D. WEBB	26.719
16	32 I. VIÑALES	22.846	16	81 M. GONZALEZ	27.393	16	25 A. VERDOÍA	18.141	16	81 M. GONZALEZ	26.736
17	22 F. FULIGNI	22.846	17	99 D. WEBB	27.398	17	68 O. BAYLISS	18.183	17	25 A. VERDOÍA	26.855
18	71 C. BERGMAN	22.936	18	68 O. BAYLISS	27.581	18	81 M. GONZALEZ	18.207	18	71 C. BERGMAN	26.856
19	74 J. VAN SIKKELERUS	23.000	19	52 P. HOBELSBERGER	27.598	19	84 L. CRESSON	18.209	19	52 P. HOBELSBERGER	26.959
20	52 P. HOBELSBERGER	23.029	20	74 J. VAN SIKKELERUS	27.646	20	22 F. FULIGNI	18.236	20	84 L. CRESSON	26.974
21	68 O. BAYLISS	23.095	21	25 A. VERDOÍA	27.669	21	52 P. HOBELSBERGER	18.274	21	74 J. VAN SIKKELERUS	26.983
22	84 L. CRESSON	23.108	22	84 L. CRESSON	27.747	22	74 J. VAN SIKKELERUS	18.379	22	68 O. BAYLISS	27.029

25/02/2020

These data/results cannot be reproduced, stored and/or transmitted in whole or in part by any manner of electronic, mechanical, photocopying, recording, broadcasting or otherwise now known or herein after developed without the previous express consent by the copyright owner, except for reproduction in daily press and regular printed publications on sale to the public within 60 days of the event related to those data/results and always provided that copyright symbol appears together as follows below.

© DORNA WSBK ORGANIZATION Srl 2020

FICR PERUGIA TIMING



Official Tyre Supplier



Official Timekeeper

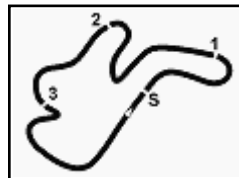

Phillip Island 4.445 m

DWO Phillip Island Official Test, 24-25 February 2020

Ideal Times Tuesday Free Practice 2

No.	Rider	Nat	Bike	Seg. 1	Seg. 2	Seg. 3	Seg. 4	Ideal Time		
				Diff. 1	Diff. 2	Diff. 3	Diff. 4	Best Lap	Pos.	Diff.
1	55 A. LOCATELLI	ITA	Yamaha YZF R6	22.241	26.706 +0.113	17.720 +0.028	26.023	1'32.690	1	0.141
2	16 J. CLUZEL	FRA	Yamaha YZF R6	22.464 +0.104	26.821 +0.153	17.777	26.172	1'33.234	3	0.257
3	1 R. KRUMMENACHER	SUI	MV Agusta F3 675	22.284 +0.012	26.930	17.767 +0.070	26.344 +0.081	1'33.325	2	0.163
4	94 C. PEROLARI	FRA	Yamaha YZF R6	22.704	26.784	17.792 +0.064	26.337	1'33.617	4	0.064
5	3 R. DE ROSA	ITA	MV Agusta F3 675	22.640 +0.061	26.948	17.851 +0.080	26.299	1'33.738	6	0.141
6	4 S. ODENDAAL	RSA	Yamaha YZF R6	22.563 +0.130	27.138	17.813	26.228 +0.092	1'33.742	7	0.222
7	5 P. OETTL	GER	Kawasaki ZX-6R	22.473	27.188	17.809	26.357	1'33.827	5	
8	61 C. ÖNCÜ	TUR	Kawasaki ZX-6R	22.385	27.266	18.001	26.453 +0.258	1'34.105	9	0.258
9	78 H. OKUBO	JPN	Honda CBR600RR	22.687 +0.067	27.126	17.981	26.474	1'34.268	8	0.067
10	44 L. MAHIAS	FRA	Kawasaki ZX-6R	22.690	27.129 +0.002	17.991 +0.011	26.540 +0.069	1'34.350	10	0.082
11	56 P. SEBESTYEN	HUN	Yamaha YZF R6	22.770	27.270	18.032 +0.073	26.388	1'34.460	11	0.073
12	38 H. SOOMER	EST	Yamaha YZF R6	22.799	27.248	17.926 +0.048	26.552	1'34.525	12	0.048
13	32 I. VIÑALES	ESP	Yamaha YZF R6	22.846 +0.133	27.107	18.054	26.692	1'34.699	13	0.133
14	99 D. WEBB	GBR	Yamaha YZF R6	22.737	27.398	18.062	26.719	1'34.916	14	
15	22 F. FULIGNI	ITA	MV Agusta F3 675	22.846 +0.335	27.385	18.236	26.564	1'35.031	16	0.335
16	71 C. BERGMAN	SWE	Yamaha YZF R6	22.936 +0.149	27.284	18.074 +0.031	26.856	1'35.150	15	0.180
17	81 M. GONZALEZ	ESP	Kawasaki ZX-6R	22.815 +0.047	27.393 +0.007	18.207 +0.016	26.736 +0.162	1'35.151	17	0.232
18	25 A. VERDOÑA	FRA	Yamaha YZF R6	22.783	27.669 +0.078	18.141 +0.018	26.855 +0.093	1'35.448	18	0.189
19	52 P. HOBELSBERGER	GER	Honda CBR600RR	23.029	27.598 +0.175	18.274	26.959	1'35.860	20	0.175
20	68 O. BAYLISS	AUS	Yamaha YZF R6	23.095 +0.006	27.581	18.183 +0.027	27.029 +0.089	1'35.888	19	0.122
21	74 J. VAN SIKKELERUS	NED	Yamaha YZF R6	23.000	27.646 +0.052	18.379 +0.007	26.983	1'36.008	21	0.059
22	84 L. CRESSON	BEL	Yamaha YZF R6	23.108 +0.023	27.747	18.209	26.974 +0.038	1'36.038	22	0.061
	9 G. HENDRA PRATAMA	INA	Yamaha YZF R6	One or more sectors missing						

Overall Ideal Time 22.241 26.706 17.720 26.023 **1'32.690**

25/02/2020

These data/results cannot be reproduced, stored and/or transmitted in whole or in part by any manner of electronic, mechanical, photocopying, recording, broadcasting or otherwise now known or herein after developed without the previous express consent by the copyright owner, except for reproduction in daily press and regular printed publications on sale to the public within 60 days of the event related to those data/results and always provided that copyright symbol appears together as follows below.

© DORNA WSBK ORGANIZATION Srl 2020

FICR PERUGIA TIMING



Official Tyre Supplier



Official Timekeeper

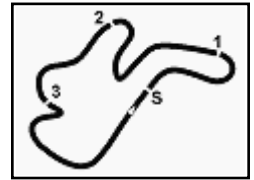

DWO Phillip Island Official Test, 24-25 February 2020

Chronological Analysis Tuesday Free Practice 2

Lap	Seg.1	Seg.2	Seg.3	Seg.4	Lap Time	km/h	Local Time
9	23.073	28.328	18.761	9'13.766	10'23.928P	262,1	16:13'22.252
10	36.690	28.620	18.411	27.158	1'50.879P		16:15'13.131
11	23.155	27.854	18.369	26.902	1'36.280	259,0	16:16'49.411
12	23.220	27.727	18.351	27.098	1'36.396	260,9	16:18'25.807
13	23.152	27.814	18.386	27.019	1'36.371	259,0	16:20'02.178
14	23.088	27.938	18.409	27.075	1'36.510	260,2	16:21'38.688
15	27.397	30.786	19.277	14'24.451	15'41.911P	259,6	16:37'20.599
16	47.408	42.060	18.120	26.532	2'14.120P		16:39'34.719
17	22.629	27.561	18.125	26.714	1'35.029	263,4	16:41'09.748
18	22.938	27.631	18.150	26.838	1'35.557	261,5	16:42'45.305
19	23.001	27.793	18.259	26.929	1'35.982	260,9	16:44'21.287
20	29.911	28.883	18.852	33.666	1'51.312	260,9	16:46'12.599
21	22.910	27.933	18.233	26.861	1'35.937	260,2	16:47'48.536
22	22.801	27.631	18.224	26.850	1'35.506C	261,5	16:49'24.062
23	25.429	35.900	23.603	12'38.389	14'03.321P	259,6	17:03'27.343
24	33.937	37.402	20.319	26.453	1'58.111P		17:05'25.474
25	22.385	27.266	18.001	26.711	1'34.363	265,4	17:06'59.837
26	22.835	28.111	18.173	27.052	1'36.171	267,3	17:08'36.008
27	22.959	27.676	18.238	26.799	1'35.672	259,0	17:10'11.680
28	22.826	27.413	18.378	26.942	1'35.559	259,6	17:11'47.239
29	23.089	27.800	18.249	26.941	1'36.079	259,0	17:13'23.318
30	22.975	27.729	18.329	15'19.346	16'28.379P	259,6	17:29'51.697
31	34.148	32.838	20.879	26.842	1'54.707P		17:31'46.404
32	22.716	27.592	18.053	26.636	1'34.997	263,4	17:33'21.401
33	22.710	27.912	18.112	26.572	1'35.306	263,4	17:34'56.707
34	22.831	27.489	18.064	26.612	1'34.996	266,0	17:36'31.703
35	27.028	27.458	18.085	26.538	1'39.109	263,4	17:38'10.812
36	22.741	27.657	18.112	26.696	1'35.206	266,7	17:39'46.018
37	25.586	28.088	18.200	26.657	1'38.531	260,2	17:41'24.549

11° 56 P. SEBESTYEN (1'34.533)							
Lap	Seg.1	Seg.2	Seg.3	Seg.4	Lap Time	km/h	Local Time
1							15:54'32.795
2	37.655	29.982	19.315	31.968	1'58.920P		15:56'31.715
3	23.233	27.690	18.140	26.731	1'35.794	260,9	15:58'07.509
4	23.112	27.672	18.104	26.713	1'35.601	266,0	15:59'43.110
5	23.154	28.916	21.679	30.513	1'44.262	266,7	16:01'27.372
6	23.019	27.434	18.206	26.903	1'35.562	262,1	16:03'02.934
7	23.017	27.628	18.225	26.898	1'35.768	260,9	16:04'38.702
8	23.209	29.592	19.856	16'07.671	17'20.328P	260,9	16:21'59.030
9	32.060	28.085	18.143	26.648	1'44.936P		16:23'43.966
10	22.770	27.270	18.105	26.388	1'34.533	262,1	16:25'18.499
11	22.939	27.503	18.075	26.642	1'35.159	262,1	16:26'53.658
12	23.184	28.516	18.555	18'42.639	19'52.894P	253,5	16:46'46.552
13	39.726	32.767	18.689	27.463	1'58.645P		16:48'45.197
14	23.744	34.348			3'159.838P	247,7	17:20'45.035
15	39.549	29.485	18.753	27.420	1'55.207P		17:22'40.242
16	23.102	27.637	22.386	33.066	1'46.191	257,1	17:24'26.433
17	23.011	27.614	18.137	26.759	1'35.521	257,1	17:26'01.954
18	23.023	27.527	18.116	26.797	1'35.463	258,4	17:27'37.417
19	23.107	27.399	18.032	4'45.398	5'53.936P	257,8	17:33'31.353
20	39.214	29.070	18.382	26.892	1'53.558P		17:35'24.911
21	22.957	27.512	18.151	33.754	1'42.374	260,9	17:37'07.285
22	23.007	32.569	18.203	26.574	1'40.353	258,4	17:38'47.638
23	22.852	27.464	18.173	26.689	1'35.178	260,9	17:40'22.816

12° 38 H. SOOMER (1'34.573)							
Lap	Seg.1	Seg.2	Seg.3	Seg.4	Lap Time	km/h	Local Time
1							15:56'03.392
2	40.832	28.103	18.235	27.019	1'54.189P		15:57'57.581
3	23.090	27.576	18.273	26.907	1'35.846	260,2	15:59'33.427
4	22.948	27.828	18.129	26.665	1'35.570	260,9	16:01'08.997
5	23.164	30.838	19.382	5'33.509	6'46.893P	260,2	16:07'55.890
6	36.926	27.438	18.137	26.794	1'49.295P		16:09'45.185
7	22.835	27.294	18.025	26.615	1'34.769	261,5	16:11'19.954
8	22.799	27.248	17.974	26.552	1'34.573	260,9	16:12'54.527
9	24.565	31.862	19.137	7'57.646	9'13.210P	261,5	16:22'07.737
10	36.968	27.671	18.172	28.211	1'51.022P		16:23'58.759
11	22.975	27.306	17.962	26.782	1'35.025	261,5	16:25'33.784
12	23.029	31.664	19.599	6'49.545	8'03.837P	261,5	16:33'37.621
13	34.843	27.692	18.059	26.684	1'47.278P		16:35'24.899
14	22.942	27.423	18.006	26.637	1'35.008	260,9	16:36'59.907
15	22.941	27.273	17.978	26.691	1'34.883	262,1	16:38'34.790
16	22.945	30.229	18.619	31'57.243	33'09.036P	259,0	17:11'43.826
17	35.814	28.944	18.347	26.790	1'49.895P		17:13'33.721
18	22.964	27.291	18.071	26.838	1'35.164	259,6	17:15'08.885
19	22.896	27.310	18.054	26.617	1'34.877	260,9	17:16'43.762
20	22.803	27.272	17.926	26.581	1'34.582	260,2	17:18'18.344
21	25.071	33.967	18.468	10'14.087	11'31.593P	258,4	17:29'49.937
22	35.497	32.478	20.954	27.062	1'55.991P		17:31'45.928
23	22.962	27.450	17.962	26.560	1'34.934	259,0	17:33'20.862
24	22.836	28.034	18.022	26.732	1'35.624	261,5	17:34'56.486
25	22.911	27.267	18.052	1'33.183	2'41.413P	262,8	17:37'37.899
26	33.562	27.705	18.069	26.799	1'46.135P		17:39'24.034
27	23.013	27.345	18.060	26.687	1'35.105	261,5	17:40'59.139

13° 32 I. VINALES (1'34.832)							
Lap	Seg.1	Seg.2	Seg.3	Seg.4	Lap Time	km/h	Local Time
1							15:51'17.366
2	35.572	27.917	18.467	26.944	1'48.900P		15:53'06.266
3	23.234	27.419	18.319	26.809	1'35.781	258,4	15:54'42.047
4	23.071	27.370	18.270	26.785	1'35.496	258,4	15:56'17.543

25/02/2020 P = Pits In/Out - C = Lap Time Cancelled

These data/results cannot be reproduced, stored and/or transmitted in whole or in part by any manner of electronic, mechanical, photocopying, recording, broadcasting or otherwise now known or herein after developed without the previous express consent by the copyright owner, except for reproduction in daily press and regular printed publications on sale to the public within 60 days of the event related to those data/results and always provided that copyright symbol appears together as follows below.

© DORNA WSBK ORGANIZATION Srl 2020



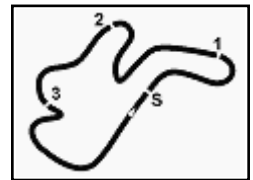

DWO Phillip Island Official Test, 24-25 February 2020

Chronological Analysis Tuesday Free Practice 2

Phillip Island 4.445 m

4 / 6

Lap	Seg.1	Seg.2	Seg.3	Seg.4	Lap Time	km/h	Local Time
5	23.388	44.432	18.549	26.760	1'53.129	260,9	15:58'10.672
6	22.946	27.296	18.258	27.689	1'36.189	261,5	15:59'46.861
7	22.957	27.342	18.149	26.727	1'35.175	262,1	16:01'22.036
8	22.846	27.196	18.257	26.739	1'35.038	267,3	16:02'57.074
9	24.083	30.398	18.679	10'10.672	11'23.832P	257,8	16:14'20.906
10	38.881	31.053	18.475	33.934	2'02.343P		16:16'23.249
11	23.169	27.673	18.646	18'31.773	19'41.261P	259,0	16:36'04.510
12	40.745	27.773	18.376	26.895	1'53.789P		16:37'58.299
13	23.052	27.377	18.217	26.817	1'35.463	262,1	16:39'33.762
14	23.065	27.259	18.234	18'59.511	20'08.069P	261,5	16:59'41.831
15	37.765	56.217	18.807	31.673	2'24.462P		17:02'06.293
16	22.979	27.107	18.054	26.692	1'34.832	259,0	17:03'41.125
17	22.888	27.193	18.219	26.857	1'35.157	261,5	17:05'16.282
18	24.485	35.927	18.473	20'48.346	22'07.231P	259,0	17:27'23.513
19	40.954	27.822	18.477	27.148	1'54.401P		17:29'17.914
20	23.920	30.284	18.203	26.837	1'39.244	259,6	17:30'57.158
21	22.857	28.181	18.843	1'39.363	2'49.244P	264,1	17:33'46.402
22	39.035	41.549	18.866	27.394	2'06.864P		17:35'53.266
23	23.320	27.476	18.310	27.146	1'36.252	262,8	17:37'29.518

14° 99 D. WEBB (1'34.916)

Lap	Seg.1	Seg.2	Seg.3	Seg.4	Lap Time	km/h	Local Time
1							15:56'23.780
2	35.456	28.832	18.578	27.458	1'50.324P		15:58'14.104
3	23.076	27.815	18.298	27.035	1'36.224	260,9	15:59'50.328
4	22.935	27.762	18.382	27.335	1'36.414	262,1	16:01'26.742
5	23.035	28.610	18.305	27.013	1'36.963	262,1	16:03'03.705
6	22.964	27.579	18.280	26.979	1'35.802	263,4	16:04'39.507
7	23.022	27.736	18.348	27.168	1'36.274	263,4	16:06'15.781
8	26.986	29.542	21.502	31.922	1'49.952	259,0	16:08'05.733
9	23.405	28.074	18.427	27.324	1'37.230	259,0	16:09'42.963
10	23.152	32.640	18.637	33.385	1'47.814	260,9	16:11'30.777
11	23.059	27.666	18.254	27.035	1'36.014	259,0	16:13'06.791
12	22.831	27.652	18.183	27.061	1'35.727	266,7	16:14'42.518
13	23.092	27.962	18.237	27.061	1'36.352	266,0	16:16'18.870
14	24.044	32.776	18.696	24'01.820	25'17.336P	265,4	16:41'36.206
15	39.532	30.800	18.359	26.800	1'55.491P		16:43'31.697
16	22.737	27.398	18.062	26.719	1'34.916	264,7	16:45'06.613
17	22.776	27.527	18.064	26.846	1'35.213	263,4	16:46'41.826
18	22.848	27.467	18.133	26.953	1'35.401	264,1	16:48'17.227
19	23.088	27.949	20.681	12'39.769	13'51.487P	263,4	17:02'08.714
20	39.682	28.948	18.507	27.285	1'54.422P		17:04'03.136
21	23.030	27.988	18.420	27.122	1'36.560	263,4	17:05'39.696
22	22.998	27.705	18.381	27.169	1'36.253	261,5	17:07'15.949
23	23.090	27.755	18.330	27.222	1'36.397	259,0	17:08'52.346
24	28.780	41.714	18.475	27.332	1'56.301	259,6	17:10'48.647
25	23.074	27.913	18.398	27.393	1'36.778	260,2	17:12'25.425
26	28.371	40.927	19.006	28.015	1'56.319	258,4	17:14'21.744
27	23.101	28.058	18.374	27.400	1'36.933	260,2	17:15'58.677

15° 71 C. BERGMAN (1'35.330)

Lap	Seg.1	Seg.2	Seg.3	Seg.4	Lap Time	km/h	Local Time
1							15:57'22.503
2	38.161	31.960	20.533	4'41.289	6'11.943P		16:03'34.446
3	37.761	32.234	20.509	9'00.036	10'30.540P		16:14'04.986
4	36.801	30.066	19.861	27.998	1'54.726P		16:15'59.712
5	23.406	27.579	18.384	27.157	1'36.526	257,8	16:17'36.238
6	23.225	27.563	18.337	27.087	1'36.212	259,0	16:19'12.450
7	23.142	27.535	18.277	27.066	1'36.020	258,4	16:20'48.470
8	23.633	29.145	19.231	27.876	1'39.885	259,0	16:22'28.355
9	23.123	27.555	18.422	27.284	1'36.384	258,4	16:24'04.739
10	24.343	28.884	19.355	11'22.085	12'34.667P	256,5	16:36'39.406
11	35.728	30.302	20.053	30.159	1'56.242P		16:38'35.648

16° 22 F. FULIGNI (1'35.366)

Lap	Seg.1	Seg.2	Seg.3	Seg.4	Lap Time	km/h	Local Time
1							15:56'11.117
2	38.266	29.789	18.799	27.278	1'54.132P		15:58'05.249
3	23.394	29.976	18.431	26.855	1'38.656	262,8	15:59'43.905
4	23.093	28.072	18.836	28.648	1'38.649	264,7	16:01'22.554
5	22.846	27.750	18.410	26.840	1'35.846	266,0	16:02'58.400
6	23.230	27.850	18.379	10'28.188	11'37.647P	261,5	16:14'36.047
7	36.878	28.420	18.622	27.119	1'51.039P		16:16'27.086
8	23.327	27.954	18.434	27.213	1'36.928	257,8	16:18'04.014
9	23.148	27.608	18.480	26.780	1'36.016	258,4	16:19'40.030
10	23.181	27.385	18.236	26.564	1'35.366	257,8	16:21'15.396

17° 81 M. GONZALEZ (1'35.383)

Lap	Seg.1	Seg.2	Seg.3	Seg.4	Lap Time	km/h	Local Time
1							15:50'53.491
2	38.465	36.024	19.306	1'47.961	3'21.756P		15:54'15.247
3	38.337	28.528	18.679	28.252	1'53.796P		15:56'09.043
4	23.199	28.266	18.539	27.206	1'37.210	263,4	15:57'46.253
5	23.298	29.100	18.681	10'26.252	11'37.331P	266,7	16:09'23.584
6	38.093	29.334	18.921	37.677	2'04.025P		16:11'27.609
7	23.119	27.917	18.633	30.278	1'39.947	264,7	16:13'07.556
8	22.951	27.592	18.334	26.940	1'35.817	270,0	16:14'43.373
9	23.049	27.702	18.291	26.917	1'35.959	266,7	16:16'19.332
10	23.033	28.978	18.886	22'02.063	23'12.960P	268,7	16:39'32.292
11	31.668	28.380	18.408	31.155	1'49.611P		16:41'21.903
12	22.879	27.507	18.207	26.846	1'35.439	264,1	16:42'57.342
13	22.862	27.400	18.223	26.898	1'35.383	264,1	16:44'32.725
14	23.231	27.697	18.578	14'53.648	16'03.154P	264,7	17:00'35.879
15	34.304	28.395	18.480	27.118	1'48.297P		17:02'24.176
16	23.250	28.478	18.290	27.197	1'37.215	262,1	17:04'01.391
17	23.128	27.563	18.291	27.137	1'36.119	261,5	17:05'37.510
18	23.139	28.855	18.637	28.905	1'39.536	262,1	17:07'17.046
19	23.022	27.393	18.213	26.968	1'35.596	263,4	17:08'52.642
20	25.977	28.514	18.843	27.994	1'41.328	266,7	17:10'33.970
21	23.257	29.153	18.847	21'20.087	22'31.344P	260,9	17:33'05.314
22	36.851	31.331	18.516	26.839	1'53.537P		17:34'58.851
23	22.815	27.648	18.296	27.483	1'36.242	270,7	17:36'35.093
24	23.048	27.435	18.231	26.817	1'35.531	265,4	17:38'10.624
25	23.133	27.673	18.236	27.726	1'36.768	265,4	17:39'47.392
26	22.925	27.585	18.244	26.736	1'35.490	265,4	17:41'22.882

18° 25 A. VERDOÍA (1'35.637)

Lap	Seg.1	Seg.2	Seg.3	Seg.4	Lap Time	km/h	Local Time
1							15:53'20.576
2	36.889	29.619	18.768	27.729	1'53.005P		15:55'13.581
3	23.524	36.424	18.804	27.689	1'46.441	255,9	15:57'00.022
4	23.481	28.184	18.500	27.316	1'37.481	256,5	15:58'37.503

25/02/2020 P = Pits In/Out - C = Lap Time Cancelled

These data/results cannot be reproduced, stored and/or transmitted in whole or in part by any manner of electronic, mechanical, photocopying, recording, broadcasting or otherwise now known or herein after developed without the previous express consent by the copyright owner, except for reproduction in daily press and regular printed publications on sale to the public within 60 days of the event related to those data/results and always provided that copyright symbol appears together as follows below.

© DORNA WSBK ORGANIZATION Srl 2020

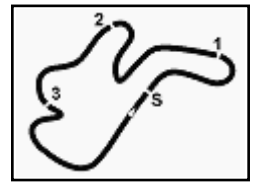

DWO Phillip Island Official Test, 24-25 February 2020

Chronological Analysis Tuesday Free Practice 2

Phillip Island 4.445 m

5 / 6

Lap	Seg.1	Seg.2	Seg.3	Seg.4	Lap Time	km/h	Local Time
5	23.409	28.023	18.426	27.426	1'37.284	257,8	16:00'14.787
6	23.392	28.102	18.479	16'19.881	17'29.854P	257,1	16:17'44.641
7	37.619	29.908	19.425	29.253	1'56.205P		16:19'40.846
8	23.066	27.822	18.271	27.023	1'36.182	260,9	16:21'17.028
9	23.206	27.871	18.700	27.235	1'37.012	261,5	16:22'54.040
10	23.261	27.948	18.587	27.338	1'37.134	256,5	16:24'31.174
11	23.236	28.024	18.439	34'06.003	35'15.702P	258,4	16:59'46.876
12	34.986	29.334	18.943	27.803	1'51.066P		17:01'37.942
13	23.352	28.132	18.464	27.404	1'37.352	255,3	17:03'15.294
14	23.237	28.079	18.460	27.360	1'37.136	258,4	17:04'52.430
15	23.183	27.918	18.224	42.942	1'52.267	257,1	17:06'44.697
16	23.222	27.998	18.376	27.381	1'36.977	257,8	17:08'21.674
17	23.321	28.647	18.975	7'48.430	8'59.373P	257,8	17:17'21.047
18	34.878	31.883	19.076	27.569	1'53.406P		17:19'14.453
19	23.233	28.015	18.393	27.619	1'37.260	257,8	17:20'51.713
20	23.176	27.956	18.348	27.228	1'36.708	257,1	17:22'28.421
21	23.108	27.902	18.352	32.915	1'42.277	258,4	17:24'10.698
22	23.105	29.894	20.302	6'52.067	8'05.368P	258,4	17:32'16.066
23	35.972	30.157	21.611	30.759	1'58.499P		17:34'14.565
24	22.783	27.747	18.159	26.948	1'35.637	261,5	17:35'50.202
25	22.920	27.669	18.243	26.855	1'35.687	262,8	17:37'25.889
26	22.947	27.723	18.141	27.051	1'35.862	259,6	17:39'01.751
27	22.932	27.680	18.289	27.010	1'35.911	257,8	17:40'37.662

21° 74 J. VAN SIKKELERUS (1'36.067)

Lap	Seg.1	Seg.2	Seg.3	Seg.4	Lap Time	km/h	Local Time
1					2'04.828P		15:50'44.099
2	40.604	31.828	24.396	28.000	2'04.828P		15:52'48.927
3	23.880	29.141	18.922	27.496	1'39.439	256,5	15:54'28.366
4	23.748	28.417	18.802	27.333	1'38.300	257,8	15:56'06.666
5	23.749	28.652	18.924	28.005	1'39.330	256,5	15:57'45.996
6	23.857	29.317	18.886	27.603	1'39.663	250,6	15:59'25.659
7	23.849	28.429	18.698	27.640	1'38.616	251,7	16:01'04.275
8	23.851	28.290	18.824	27.639	1'38.604	252,3	16:02'42.879
9	24.177	29.042	19.234	37'04.445	38'16.898P	252,9	16:40'59.777
10	34.490	28.336	18.533	27.298	1'48.657P		16:42'48.434
11	23.577	28.163	18.592	27.385	1'37.717	255,3	16:44'26.151
12	23.631	28.731	19.188	34.362	1'45.912	254,7	16:46'12.063
13	23.750	28.106	18.572	27.211	1'37.639	252,9	16:47'49.702
14	23.433	28.077	18.632	27.454	1'37.596C	256,5	16:49'27.298
15	24.999	33.040	21.378	11'24.158	12'43.575P	250,0	17:02'10.873
16	36.435	29.282	18.762	27.193	1'51.672P		17:04'02.545
17	23.807	28.186	18.635	27.152	1'37.780	254,1	17:05'40.325
18	23.541	28.251	18.672	27.453	1'37.917	255,9	17:07'18.242
19	23.582	29.575	19.061	27.668	1'39.886	253,5	17:08'58.128
20	23.705	29.132	18.848	27.651	1'39.336	251,7	17:10'37.464
21	23.658	27.964	18.837	27.404	1'37.863	251,2	17:12'15.327
22	24.284	29.466	19.252	15'09.558	16'22.560P	251,7	17:28'37.887
23	37.962	31.818	18.458	27.168	1'55.406P		17:30'33.293
24	23.000	27.698	18.386	26.983	1'36.067	254,1	17:32'09.360
25	23.309	28.073	18.613	27.016	1'37.011	254,1	17:33'46.371
26	23.162	27.646	18.379	27.020	1'36.207	255,3	17:35'22.578
27	23.624	28.353	18.685	27.653	1'38.315	254,1	17:37'00.893
28	23.498	28.055	18.847	27.505	1'37.905	252,3	17:38'38.798
29	23.639	32.536	21.483	27.235	1'44.893	250,6	17:40'23.691

22° 84 L. CRESSON (1'36.099)

Lap	Seg.1	Seg.2	Seg.3	Seg.4	Lap Time	km/h	Local Time
1					1'49.605P		15:50'20.291
2	34.400	28.727	18.780	27.698	1'49.605P		15:52'09.896
3	23.608	28.213	18.571	27.620	1'38.012	255,9	15:53'47.908
4	25.257	36.393	24.721	31.197	1'57.568	256,5	15:55'45.476
5	23.682	36.185	18.863	27.848	1'46.578	255,3	15:57'32.054
6	23.373	27.943	18.317	27.083	1'36.716	254,1	15:59'08.770
7	23.535	33.910	19.882	56.212	2'13.539P	261,5	16:01'22.309
8	33.086	28.102	18.487	27.311	1'46.986P		16:03'09.295

20° 52 P. HOBELSBERGER (1'36.035)

Lap	Seg.1	Seg.2	Seg.3	Seg.4	Lap Time	km/h	Local Time
1					1'54.931P		15:50'52.907
2	37.405	30.029	19.294	28.203	1'54.931P		15:52'47.838
3	24.411	29.184	18.766	27.593	1'39.954	245,5	15:54'27.792

25/02/2020 P = Pits In/Out - C = Lap Time Cancelled

These data/results cannot be reproduced, stored and/or transmitted in whole or in part by any manner of electronic, mechanical, photocopying, recording, broadcasting or otherwise now known or herein after developed without the previous express consent by the copyright owner, except for reproduction in daily press and regular printed publications on sale to the public within 60 days of the event related to those data/results and always provided that copyright symbol appears together as follows below.

© DORNA WSBK ORGANIZATION Srl 2020

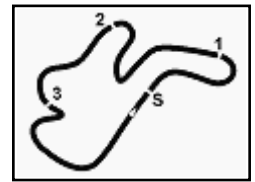

Phillip Island 4.445 m

DWO Phillip Island Official Test, 24-25 February 2020 Chronological Analysis Tuesday Free Practice 2

9	23.361	28.000	18.357	27.136	1'36.854	258,4	16:04'46.149
10	23.238	27.981	18.308	27.230	1'36.757	259,6	16:06'22.906
11	23.431	29.478	18.927	34'17.582	35'29.418P	257,8	16:41'52.324
12	36.902	36.570	21.983	29.691	2'05.146P		16:43'57.470
13	23.535	28.065	18.461	27.418	1'37.479	255,3	16:45'34.949
14	26.625	49.750	24.842	30.933	2'12.150	256,5	16:47'47.099
15	23.425	27.868	18.386	27.284	1'36.963C	254,7	16:49'24.062
16	25.684	36.044	24.090	9'20.264	10'46.082P	254,7	17:00'10.144
17	35.108	28.508	18.519	27.534	1'49.609P		17:01'59.813
18	23.285	27.915	18.361	27.323	1'36.884	255,9	17:03'36.697
19	23.326	31.892	18.380	27.184	1'40.782	257,1	17:05'17.479
20	24.608	34.017	18.759	27.600	1'44.984	259,6	17:07'02.463
21	23.224	33.449	21.127	32.766	1'50.566	256,5	17:08'53.029
22	23.419	31.930	18.511	27.882	1'41.742	262,8	17:10'34.771
23	23.142	27.863	19.876	14'14.498	15'25.379P	258,4	17:26'00.150
24	35.339	28.011	18.389	27.045	1'48.784P		17:27'48.934
25	23.108	27.863	18.302	27.049	1'36.322	259,0	17:29'25.256
26	25.028	31.058	19.292	29.345	1'44.723	259,0	17:31'09.979
27	30.110	41.375	19.204	27.049	1'57.738	259,0	17:33'07.717
28	23.131	27.747	18.209	27.012	1'36.099	262,1	17:34'43.816
29	23.198	27.859	18.211	27.167	1'36.435	260,9	17:36'20.251
30	27.632	29.076	18.413	27.168	1'42.289	258,4	17:38'02.540
31	23.146	28.098	18.472	27.041	1'36.757	262,1	17:39'39.297
32	23.377	27.919	18.284	26.974	1'36.554	262,8	17:41'15.851

25/02/2020 P = Pits In/Out - C = Lap Time Cancelled

These data/results cannot be reproduced, stored and/or transmitted in whole or in part by any manner of electronic, mechanical, photocopying, recording, broadcasting or otherwise now known or herein after developed without the previous express consent by the copyright owner, except for reproduction in daily press and regular printed publications on sale to the public within 60 days of the event related to those data/results and always provided that copyright symbol appears together as follows below.

© DORNA WSBK ORGANIZATION Srl 2020



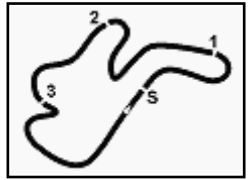

Phillip Island 4.445 m

DWO Phillip Island Official Test, 24-25 February 2020

Weather Report Tuesday Free Practice 2

Session started 15:50 - Session ended 17:41

Air Temperature

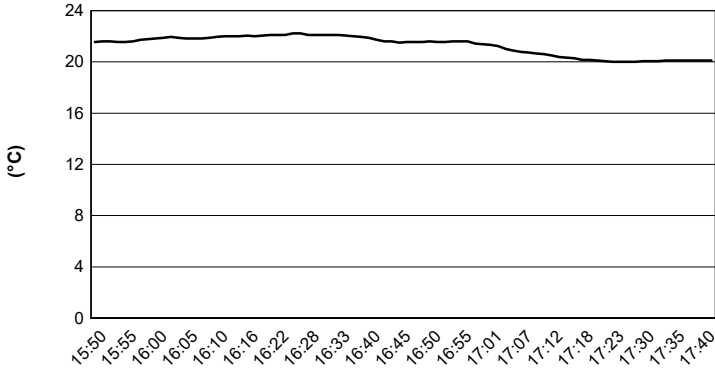

Track Temperature

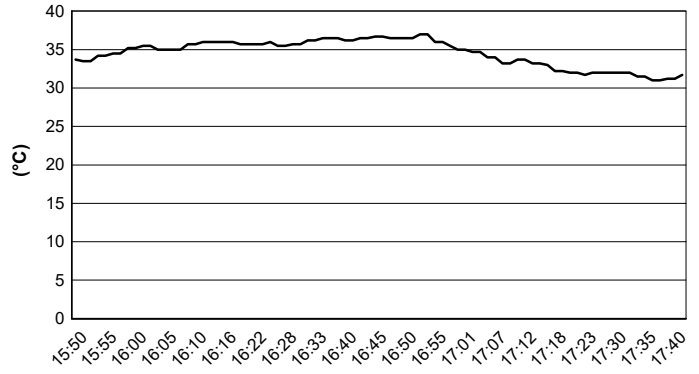

Air Pressure

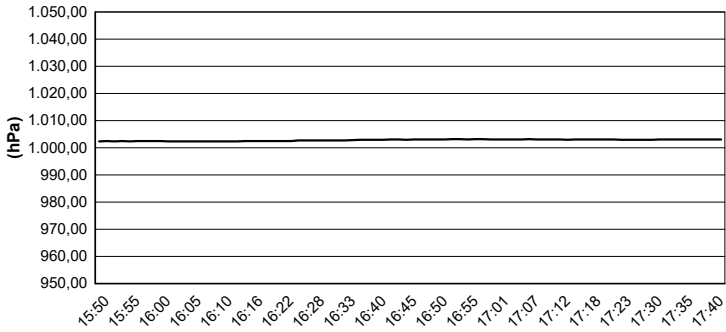

Humidity

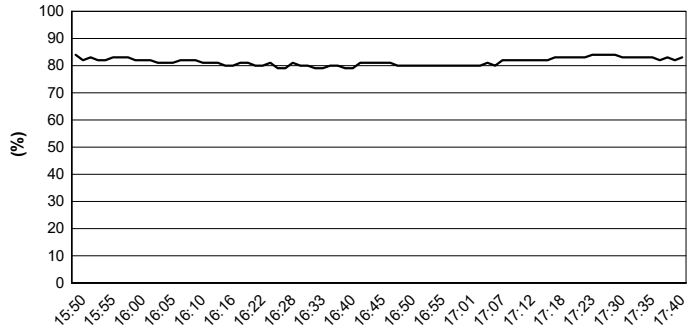

Wind Speed

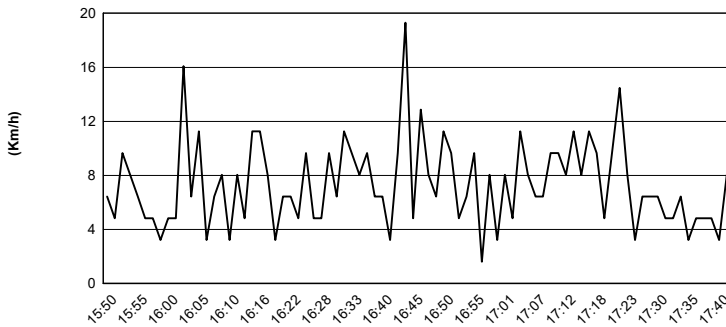

Wind Direction

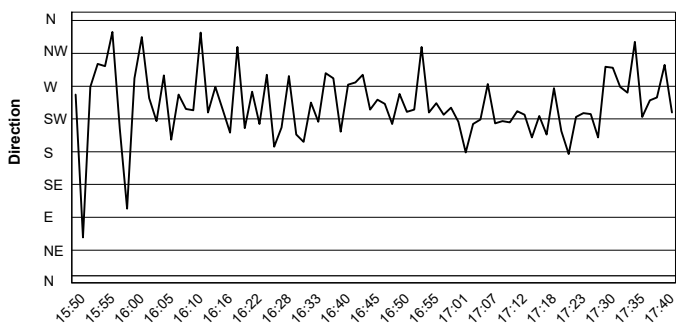

25/02/2020

These data/results cannot be reproduced, stored and/or transmitted in whole or in part by any manner of electronic, mechanical, photocopying, recording, broadcasting or otherwise now known or herein after developed without the previous express consent by the copyright owner, except for reproduction in daily press and regular printed publications on sale to the public within 60 days of the event related to those data/results and always provided that copyright symbol appears together as follows below.

© DORNA WSBK ORGANIZATION Srl 2020

DWO Phillip Island Official Test, 24-25 February 2020

Free Practices Combined Results

Phillip Island 4.445 m

1 / 2

No.	Rider	Nat	Team	Bike	FP 1	FP 2	FP 3	FP 4	Time	Gap	Rel.	Laps
1	55 A. LOCATELLI	ITA	BARDAHL Evan Bros. WorldSSP Team	Yamaha YZF R6	1'33.362	1'33.336	1'32.893	1'32.831	1'32.831			91
2	1 R. KRUMMENACHER	SUI	MV Agusta Reparto Corse	MV Agusta F3 675	1'33.638	1'33.801	1'33.608	1'33.488	1'33.488	0.657	0.657	65
3	16 J. CLUZEL	FRA	GMT94 Yamaha	Yamaha YZF R6	1'33.921	1'33.987	1'33.852	1'33.491	1'33.491	0.660	0.003	79
4	3 R. DE ROSA	ITA	MV Agusta Reparto Corse	MV Agusta F3 675	1'33.671	1'34.042	1'33.563	1'33.879	1'33.563	0.732	0.072	116
5	94 C. PEROLARI	FRA	GMT94 Yamaha	Yamaha YZF R6	1'35.077	1'34.599	1'34.231	1'33.681	1'33.681	0.850	0.118	87
6	5 P. OETTL	GER	Kawasaki Puccetti Racing	Kawasaki ZX-6R	1'34.543	1'34.783	1'34.253	1'33.827	1'33.827	0.996	0.146	117
7	32 I. VIÑALES	ESP	Kallio Racing	Yamaha YZF R6	1'33.882	1'34.256	1'34.374	1'34.832	1'33.882	1.051	0.055	91
8	4 S. ODENDAAL	RSA	EAB Ten Kate Racing	Yamaha YZF R6	1'34.535	1'34.426	1'33.886	1'33.964	1'33.886	1.055	0.004	126
9	44 L. MAHIAS	FRA	Kawasaki Puccetti Racing	Kawasaki ZX-6R	1'33.896	1'34.697	1'34.390	1'34.432	1'33.896	1.065	0.010	96
10	78 H. OKUBO	JPN	Dynavolt Honda	Honda CBR600RR	1'35.288	1'35.269	1'34.486	1'34.335	1'34.335	1.504	0.439	113
11	61 C. ÖNCÜ	TUR	Turkish Racing Team	Kawasaki ZX-6R	1'36.002	1'34.862	1'34.942	1'34.363	1'34.363	1.532	0.028	113
12	38 H. SOOMER	EST	Kallio Racing	Yamaha YZF R6	1'34.988	1'34.750	1'34.448	1'34.573	1'34.448	1.617	0.085	103
13	56 P. SEBESTYEN	HUN	OXXO Yamaha Team Toth	Yamaha YZF R6	1'35.712	1'35.259	1'34.987	1'34.533	1'34.533	1.702	0.085	99
14	22 F. FULIGNI	ITA	MV Agusta Reparto Corse	MV Agusta F3 675	1'35.746	1'35.131	1'34.609	1'35.366	1'34.609	1.778	0.076	96
15	99 D. WEBB	GBR	WRP Wepol Racing	Yamaha YZF R6	1'36.236	1'36.218	1'34.662	1'34.916	1'34.662	1.831	0.053	132
16	71 C. BERGMAN	SWE	Wójcik Racing Team	Yamaha YZF R6	1'36.006	1'36.306	1'34.770	1'35.330	1'34.770	1.939	0.108	106
17	81 M. GONZALEZ	ESP	Kawasaki ParkinGO Team	Kawasaki ZX-6R	1'35.224	1'35.589	1'34.861	1'35.383	1'34.861	2.030	0.091	101
18	52 P. HOBELSBERGER	GER	Dynavolt Honda	Honda CBR600RR	1'37.152	1'36.092	1'35.465	1'36.035	1'35.465	2.634	0.604	99
19	25 A. VERDOÍA	FRA	bLU cRU WorldSSP by MS Racing	Yamaha YZF R6	1'37.383	1'36.329	1'35.809	1'35.637	1'35.637	2.806	0.172	91
20	68 O. BAYLISS	AUS	CUBE Racing	Yamaha YZF R6	1'36.720	1'35.918	1'35.763	1'36.010	1'35.763	2.932	0.126	114
21	84 L. CRESSON	BEL	OXXO Yamaha Team Toth	Yamaha YZF R6	1'37.370	1'36.326	1'35.807	1'36.099	1'35.807	2.976	0.044	103
22	74 J. VAN SIKKELERUS	NED	MPM Routz Racing Team	Yamaha YZF R6	1'36.419	1'36.775	1'36.389	1'36.067	1'36.067	3.236	0.260	93

25/02/2020

These data/results cannot be reproduced, stored and/or transmitted in whole or in part by any manner of electronic, mechanical, photocopying, recording, broadcasting or otherwise now known or herein after developed without the previous express consent by the copyright owner, except for reproduction in daily press and regular printed publications on sale to the public within 60 days of the event related to those data/results and always provided that copyright symbol appears together as follows below.

© DORNA WSBK ORGANIZATION Srl 2020

FIKR PERUGIA TIMING



Official Tyre Supplier



Official Timekeeper

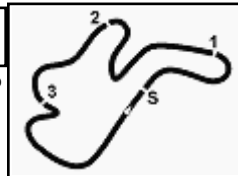

Phillip Island 4.445 m

DWO Phillip Island Official Test, 24-25 February 2020

Free Practices Combined Results

2 / 2

23 9 G. HENDRA PRATAMA INA bLU cRU WorldSSP by MS Racing Yamaha YZF R6

0

25/02/2020

These data/results cannot be reproduced, stored and/or transmitted in whole or in part by any manner of electronic, mechanical, photocopying, recording, broadcasting or otherwise now known or herein after developed without the previous express consent by the copyright owner, except for reproduction in daily press and regular printed publications on sale to the public within 60 days of the event related to those data/results and always provided that copyright symbol appears together as follows below.

© DORNA WSBK ORGANIZATION Srl 2020

FIKIR PERUGIA TIMING



Official Tyre Supplier



Official Timekeeper